

MONTHLY MEMBERSHIP PROGRESS REPORT

LOCATION MARYLAND

District 22 W

Results as of: 2/28/2021

Clubs			
RESULTS FOR 2020-2021			
QUARTER	NEW CLUB GOAL	NEW CLUBS	DROPPED CLUBS
JULY/AUG/SEPT	0	0	1
OCT/NOV/DEC	0	0	1
JAN/FEB/MAR	0	0	0
APR/MAY/JUNE	1	0	0

Members			
RESULTS FOR 2020-2021			
QUARTER	MEMBER GROWTH NET GOAL	MEMBER GROWTH ACTUAL	DROPPED MEMBERS ACTUAL (including transfers)
JULY/AUG/SEPT	50	21	64
OCT/NOV/DEC	35	42	65
JAN/FEB/MAR	35	15	20
APR/MAY/JUNE	50	0	0

GOALS AND ACTUAL NEW CLUBS CUMULATIVE

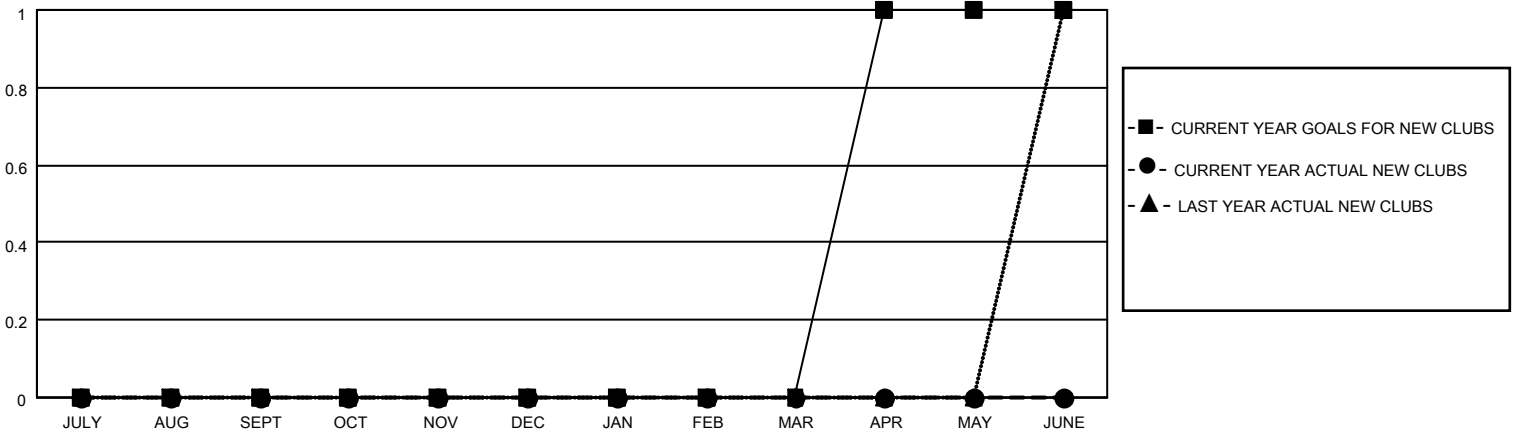

GOALS AND ACTUAL MEMBERS CUMULATIVE

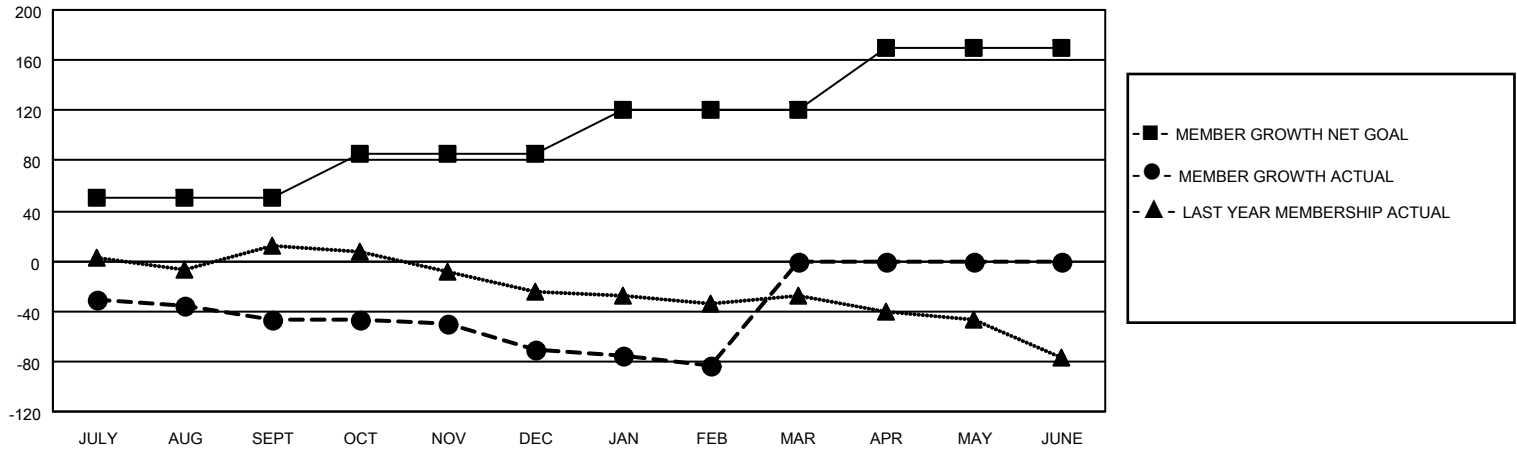

DROPPED CLUBS: 2	22 CLUBS OF 57 ADDED 1 OR MORE NEW MEMBERS	<p style="text-align: center;"><u>GENDER DISTRIBUTION</u></p> <p>MALE 1,092 (63.19%)</p> <p>FEMALE 636 (36.81%)</p>												
<p style="text-align: center;"><u>DROPPED MEMBERS</u></p> <table style="width: 100%; border-collapse: collapse;"> <tr><td style="width: 70%;">DECEASED</td><td style="text-align: right;">33</td></tr> <tr><td>CLUB CANCELLED</td><td style="text-align: right;">0</td></tr> <tr><td>OTHER</td><td style="text-align: right;">116</td></tr> <tr><td>TOTAL</td><td style="text-align: right;">149</td></tr> </table>	DECEASED	33	CLUB CANCELLED	0	OTHER	116	TOTAL	149	<p>CLICK HERE FOR CUMULATIVE MEMBERSHIP DATA</p>	<table style="width: 100%; border-collapse: collapse;"> <tr><td style="width: 70%;">TOTAL FAMILY UNIT MEMBERS</td><td style="text-align: right;">479</td></tr> <tr><td>FAMILY MEMBERS PAYING HALF DUES</td><td style="text-align: right;">250</td></tr> </table>	TOTAL FAMILY UNIT MEMBERS	479	FAMILY MEMBERS PAYING HALF DUES	250
DECEASED	33													
CLUB CANCELLED	0													
OTHER	116													
TOTAL	149													
TOTAL FAMILY UNIT MEMBERS	479													
FAMILY MEMBERS PAYING HALF DUES	250													